
Aesop.

Bisagra Ø35 **CLIP CAM** Apertura 110° **ELIRA**
CIERRE AMORTIGUADO

ELIRA ALK





CODO 0 RECTO	CODO 9 ACODADO	CODO 18 SUPERACODADO
H = 14 + K - D	H = 4 +K-D	H = -4 +K+A
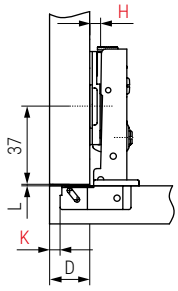	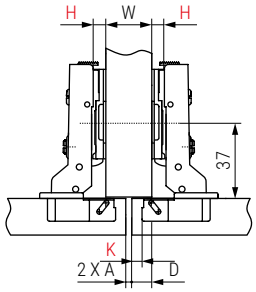	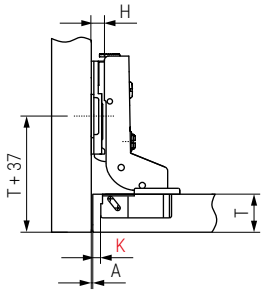
F fuga mínima 2,5mm. Regulación -0,5 / + 3,0	F fuga mínima 2,5mm. Regulación -0,5 / + 3,0	Tabla de la fuga "F"mm. Regulación -0,5 / + 3,0

S / H	D 3	4	5	6	7
0	17	18	19	20	21
2	15	16	17	18	19

S / H	D 3	4	5	6	7
0	7	8	9	10	11
2	5	6	7	8	9

F / H	D 3	4	5	6	7
0	1	0	-1	-2	-3
2	3	2	0	0	-1

CAM · 110° · D = 3 a 7 · 14-22mm. · SLOW · ±2mm. · 6mm. · 5mm. · 3R

Níquel	Níquel	Níquel		Mecanizado cazoleta
3527.201	3527.202	3527.203	200	Tornillo rosca madera 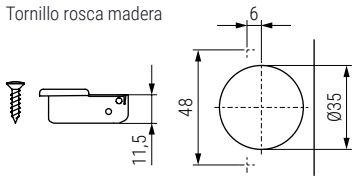

Calzo avión **CLIP CAM**



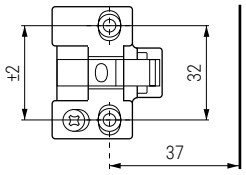

±2mm. · 3R · STEEL · CAM

CÓDIGO	H	Material	Acabado	
3527.210	0	acero	níquel	400